

DUNHAM SURVEYING, S. C.
SURVEYING & SUBDIVIDING
DELAVAN, WISCONSIN 53115

Scale - 1" = 30'
○ = Iron Pipe Found
-x-x- = Fence Line

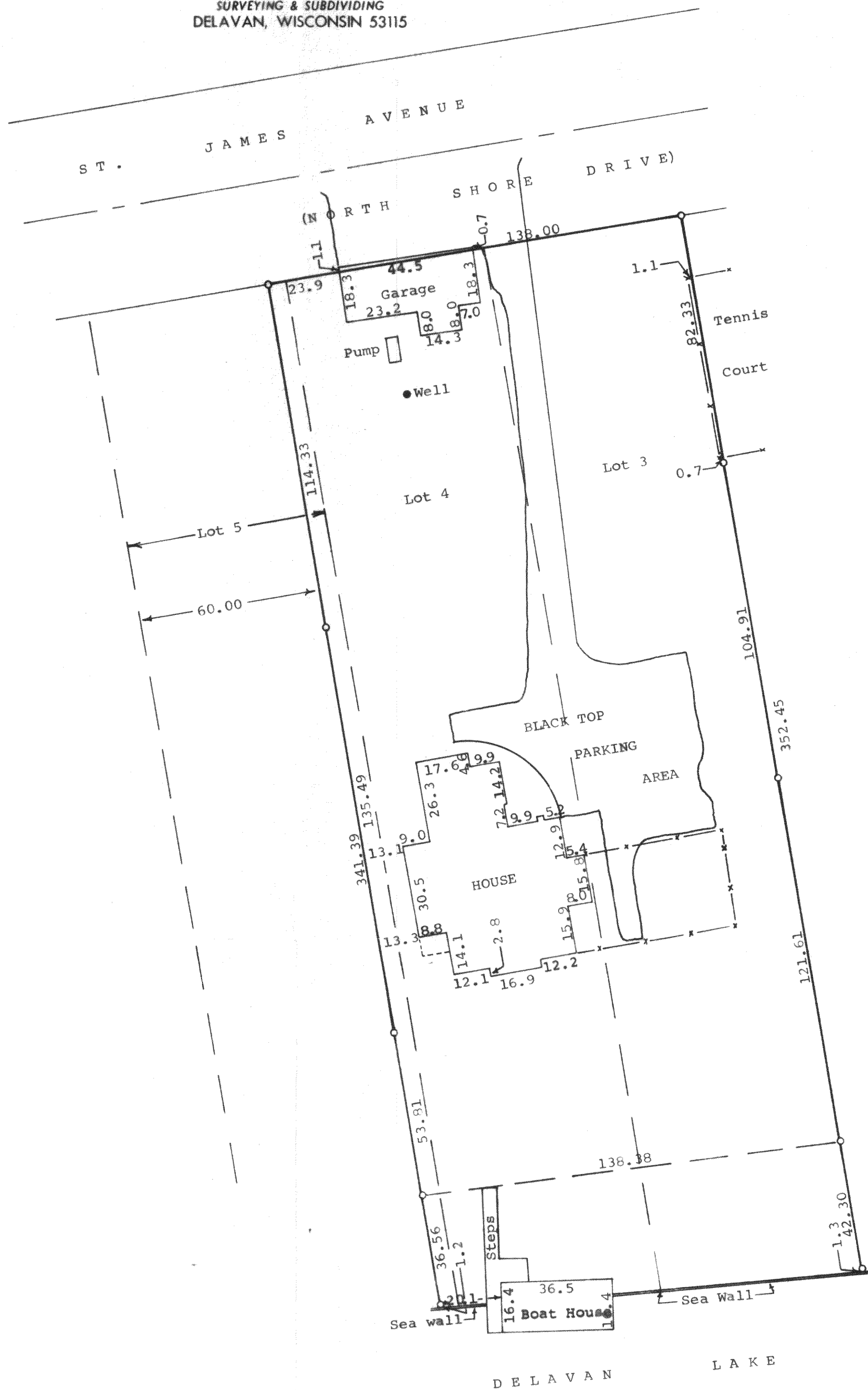

STATE OF WISCONSIN)
COUNTY OF WALWORTH) SS

I, James M. Dunham, Surveyor, certify that I have surveyed the property described as follows,

Lots 3, 4, and 5, EXCEPT the westerly 60.00 feet of said Lot 5, all in St. Mary's of Delavan Lake, a subdivision located in Section 28, T2N, R16E, Walworth County, Wisconsin,

and that the above map is a true representation thereof and shows the size and location of the property, its exterior boundaries, the location and dimensions of all structures thereon, fences, apparent easements and roadways and visible encroachments, if any.

This survey is made for the exclusive use of the present owners of the property, and also those who purchase, mortgage, or guarantee the title thereto within one (1) year from date hereof; and as to them I warrant the accuracy of said survey and map.

September 28, 1977

James M. Dunham
James M. Dunham, Surveyor

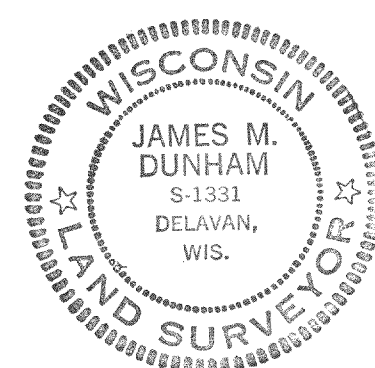

216-633